

Travel Directions:

Wydale Hall is about a mile up Wydale Lane which is on the A170 between the villages of Brompton by Sawdon and Snainton. The nearest train station is Scarborough (approximately 9 miles) and the number 128 bus runs from the station every hour and will stop at the end of Wydale Lane if requested



Wydale Hall

Women of the Old testament

Monday 22nd March to
Wednesday 24th March 2010



Lent Retreat 2010

Monday 22nd - Wednesday 24th March 2010

Name.....

Address.....
.....
.....

Tel / Email.....

Any dietary requirements
.....

I enclose payment of £20
(Cheques made payable to Wydale Hall)

Signed_____

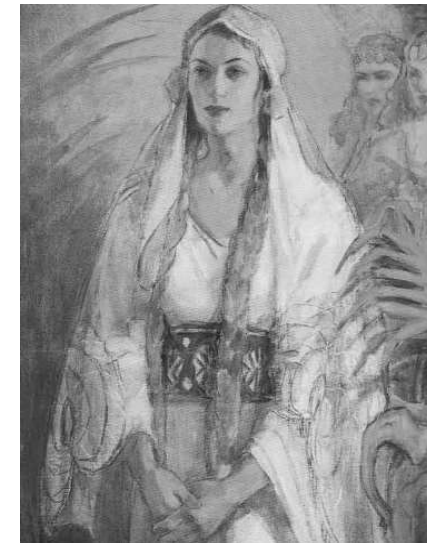

A Lenten RetReAt
With
The Revd paul moTheRsdal e

RETREAT'S OUTLINE

Monday 22nd March

4.00pm	Arrival & coffee/tea
4.30pm	Welcome, Introduction & First Address
5.30pm	Evening Worship
6.00pm	Dinner
8.30pm	Address
9.15pm	Compline

Tuesday 23rd March

8.00am	Morning worship
8.30am	Breakfast
10.00am	Address
11.00am	Coffee/Tea
12.30pm	Mid-day worship
1.00pm	Lunch - afternoon free
4.00pm	Coffee/Tea
6.00pm	Dinner
8.30pm	Address
9.15pm	Compline

Wednesday 24th March

8.00am	Morning Worship
8.30am	Breakfast
10.00am	Address
11.00am	Coffee/Tea
12.00noon	Holy Communion
1.00pm	Lunch & Depart



The Revd. Paul Mothersdale is Rector of Thornton Dale Benefice and Rural Dean of Northern Ryedale in the Diocese of York.

Cost:

The cost of the Retreat is £100.00
It begins with afternoon tea at 4.00 pm on Monday
and concludes with lunch on Wednesday .

For further information:
Telephone: 01723 859270 or
Email: admin@wydale.org

**To book a place complete the form overleaf and
return to:**

The Office Administrator
Wydale Hall,
Brompton by Sawdon,
Scarborough,
North Yorkshire
YO13 9DG

with a deposit of £20.

